

STATE OF WISCONSIN
Town of Porterfield
Marinette County

A resolution having been introduced by the supervisors of the Town of Porterfield, Marinette County, Wisconsin, to discontinue a highway as described as follows, a scale map of the land that will be affected by this application being attached: Part of the SW ¼ of the NE ¼, Part of the NW ¼ of the SE ¼, of Section 35, T31N, R22E, Town of Porterfield, Marinette County, Wisconsin **also known as Stub Road.**

A 66-foot-wide Town road having 33 feet on each side of the following described line:
COMMENCING at the East ¼ corner of said Section; thence S 89° 07' 58" W along ¼ line a distance of 1305.71 feet to 1/16 corner the **POINT OF BEGINNING; THENCE** S 89° 07' 58" W along said line a distance of 320.00+- feet to end of road and **POINT OF ENDING.**

Notice is hereby given that the supervisors of the town will meet on Tuesday, October 26, 2021, at 6:30 pm. of that day, at the Porterfield Town Hall located at W3435 County Road G, Porterfield, WI 54159, in the town, and decide upon the resolution.

Dated this 22nd day of September, 2021
Amy Linstad, Clerk

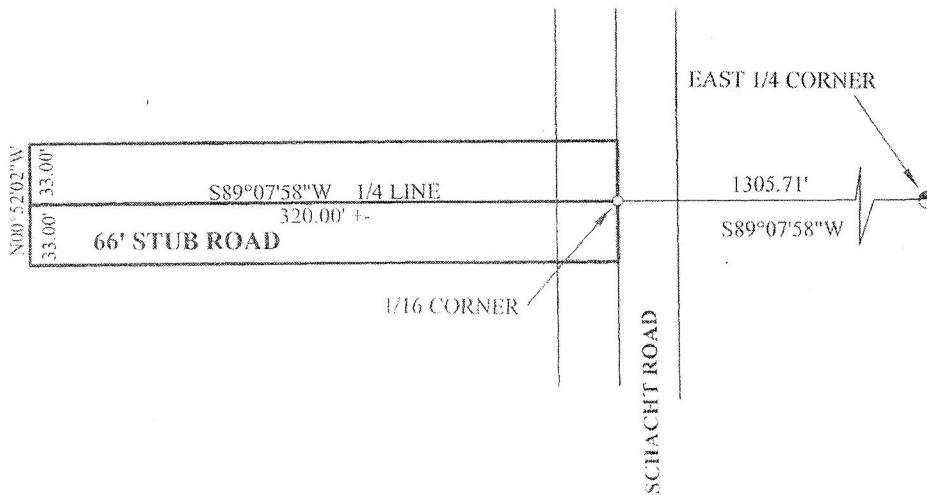

66 FOOT WIDE STUB ROAD

Part of the SW $\frac{1}{4}$ of the NE $\frac{1}{4}$, Part of the NW $\frac{1}{4}$ of the SE $\frac{1}{4}$, of Section 35, T31N, R22E, Town of Porterfield, Marinette County, Wisconsin

A 66 foot wide Town road having 33 feet on each side of the following described line: Commencing at the East $\frac{1}{4}$ corner of said Section; thence S $89^{\circ} 07' 58''$ W along $\frac{1}{4}$ line a distance of 1305.71 feet to $\frac{1}{16}$ corner the **POINT OF BEGINNING**; **THENCE** S $89^{\circ} 07' 58''$ W along said line a distance of 320.00 +/- feet to end of road and **POINT OF ENDING**.

