

STATE OF WISCONSIN
Town of Porterfield
Marinette County

A resolution having been introduced by the supervisors of the Town of Porterfield, Marinette County, Wisconsin, to discontinue a highway as described as follows, a scale map of the land that will be affected by this application being attached: Part of the NE $\frac{1}{4}$ of the NW $\frac{1}{4}$, Part of the NW $\frac{1}{4}$ of the NE $\frac{1}{4}$, Part of the SE $\frac{1}{4}$ of the NW $\frac{1}{4}$, Part of the SW $\frac{1}{4}$ of the NE $\frac{1}{4}$ of Section 10, T31N, R22E, Town of Porterfield, Marinette County, Wisconsin **also known as Carviou Lane.** A 66-foot-wide Town road having 33 feet on each side of the following described line: **BEGINNING** at the North $\frac{1}{4}$ corner of said Section; thence S 02° 04' 44" W along $\frac{1}{4}$ line a distance of 1,550+- feet to end of road and **POINT OF ENDING.**

Notice is hereby given that the supervisors of the town will meet on Tuesday, October 26, 2021, at 5 o'clock pm. of that day, at the Porterfield Town Hall located at W3435 County Road G, Porterfield, WI 54159, in the town, and decide upon the resolution.

Dated this 22nd day of September, 2021.
Amy Linstad, Clerk

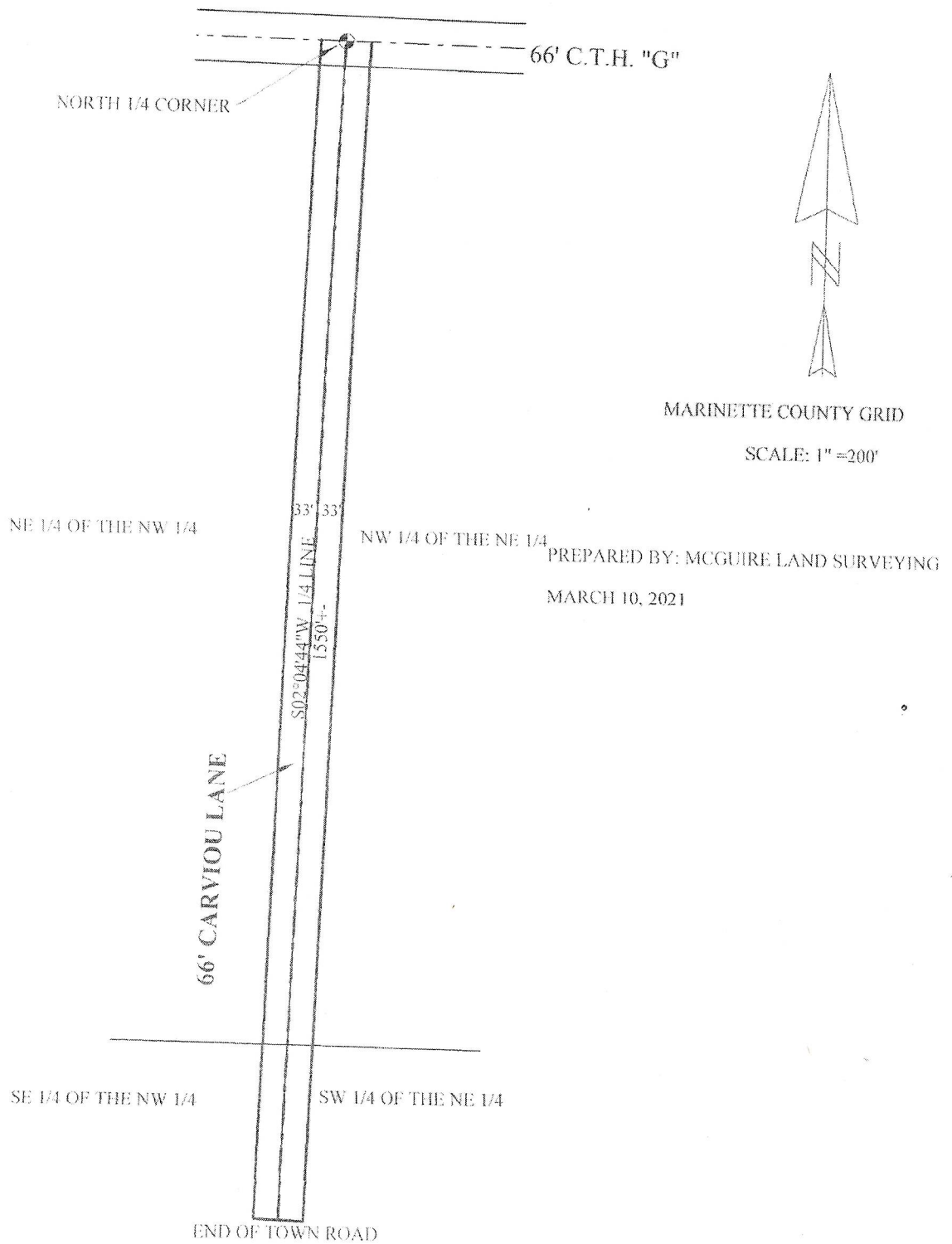

66 FOOT WIDE CARVIOU LANE

Part of the NE 1/4 of the NW 1/4, Part of the NW 1/4 of the NE 1/4, Part of the SE 1/4 of the NW 1/4, Part of the SW 1/4 of the NE 1/4 of Section 10, T31N, R22E, Town of Porterfield, Marinette County, Wisconsin

A 66 foot wide Town road having 33 feet on each side of the following described line: **BEGINNING** at the North 1/4 corner of said Section; thence S 02° 04' 44" W along 1/4 line a distance of 1,550 +/- feet to end of road and **POINT OF ENDING**.

